

Q19 There will be a protected green infrastrucuture; a network of open and green spaces, linked by paths, bridleways, green lanes and cycleways across the parish.

Answered: 154 Skipped: 18

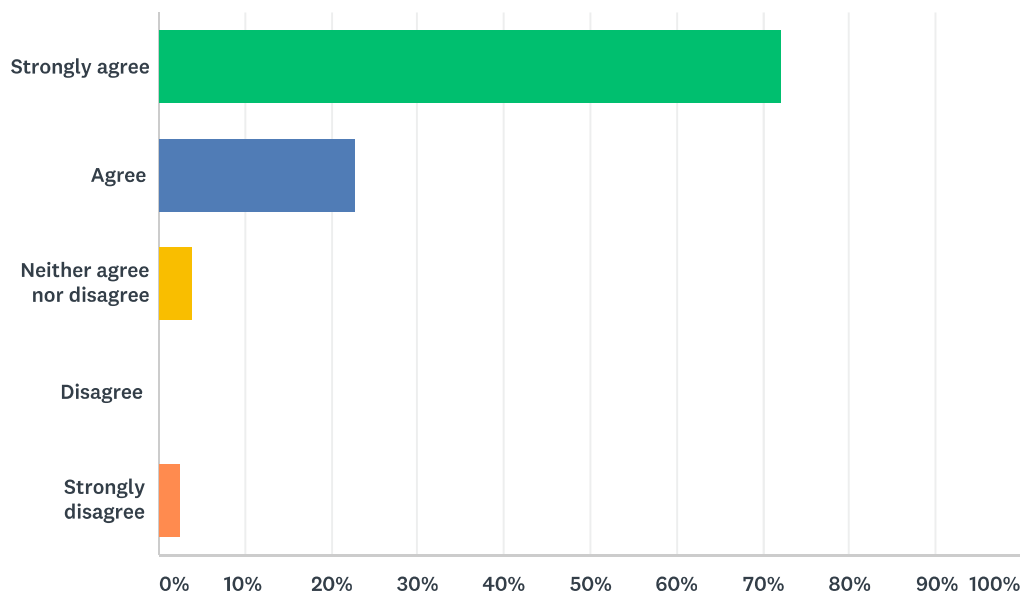

ANSWER CHOICES	RESPONSES	
Strongly agree	72.08%	111
Agree	22.73%	35
Neither agree nor disagree	3.90%	6
Disagree	0.00%	0
Strongly disagree	2.60%	4
Total Respondents: 154		

#	COMMENTS	DATE
1	Sounds good. No to sharing paths with neoprean racing manics, yes to familys cycling and walking. All dogs on leads.	2/12/2019 9:06 AM
2	Meadow planting to creature butterfly, bee and insect corridors, this will help the local ecology and bird life as a result. Grants for local businesses to plant meadows so places like Penwith College and the exchange gallery could lay meadow turf on their unused grassy areas	2/11/2019 10:47 AM
3	Important to keep right of ways clear and stop landowners blocking access.	2/6/2019 3:47 PM
4	Brilliant	2/3/2019 5:27 PM
5	Areas for recreation and wildlife protection should be zoned.	2/3/2019 2:55 PM
6	Family friendly and high fines for littering and dog mess	2/2/2019 7:53 PM
7	With police on foot patrol ?????	2/1/2019 11:16 PM
8	Must retain our green areas	2/1/2019 5:40 PM
9	Having well maintained green space really enhances the town. The current GI4 Growth investments are making a real difference to places like the boating lake, St Mary's churchyard etc.	1/30/2019 9:43 PM
10	For both physical and health improvements for everyone this is so important. Green spaces need to be taken care of and maintained in order to keep them looking tidy, please t and litter free.	1/30/2019 8:33 PM

Penzance Neighbourhood Plan Questionnaire

11	I could not agree more with the above	1/30/2019 11:11 AM
12	No, nature doesn't network. There's loads of lanes etc., already. Don't do stuff just because you're bored.	1/25/2019 9:03 AM
13	Always. We live here because of the more natural environment.	1/24/2019 9:30 AM
14	Very important for animals & humans alike	1/5/2019 10:55 PM
15	There already is. It's one of the joys of Penzance	1/4/2019 2:06 PM
16	Insufficient detail to make an informed decision	1/3/2019 11:18 PM
17	Really important! I draw a 1st in the community there's a wide ability differentiation i.e. "John" who had a stroke, then the young people artisans. It could be great!	1/1/2019 9:03 PM
18	How?	1/1/2019 8:57 PM
19	How? The Council is hardly able to maintain the footpaths now!	1/1/2019 8:40 PM
20	This is not an inelegant future proposal in terms of "greening" Penzance - without this and the proposed Park and Ride scheme put forward 20 years ago, yet to be realised. And in town, with lockups for cycles.	1/1/2019 8:11 PM
21	Good - too many footpaths are being lost - see around Newlyn quarry	1/1/2019 12:33 AM
22	Yes! Make this a priority!	12/31/2018 11:19 PM
23	A lot of it already is	12/31/2018 11:12 PM
24	Much of PZ is accessible by lanes now - through parks & off road	12/31/2018 10:51 PM
25	And keep them clean	12/31/2018 10:37 PM
26	Maintenance needs to be kept up!	12/31/2018 9:39 PM
27	Well that would be lovely. Will they be safe?	12/6/2018 9:38 PM
28	Spelling, again. Make it mandatory for cyclists to use cycle paths and not block up the road.	11/16/2018 6:31 PM
29	Mostly this already exists: what is needed is proper maintenance and management of these routes.	11/15/2018 6:02 PM
30	Bee corridors? Fantastic	11/6/2018 8:15 PM
31	Create the app	11/3/2018 10:29 PM
32	With master-planning to identify, preserve and reserve elements of the network.	10/22/2018 11:01 AM
33	Answering these fatuous statements is becoming pointless; these aspects are all natural elements in good town and country planning.	10/17/2018 6:26 AM
34	Good.	10/15/2018 4:29 PM
35	We need to protect and increase green spaces around the town and beyond.	10/9/2018 4:17 PM

Q20 Public open spaces will be protected from development.

Answered: 155 Skipped: 17

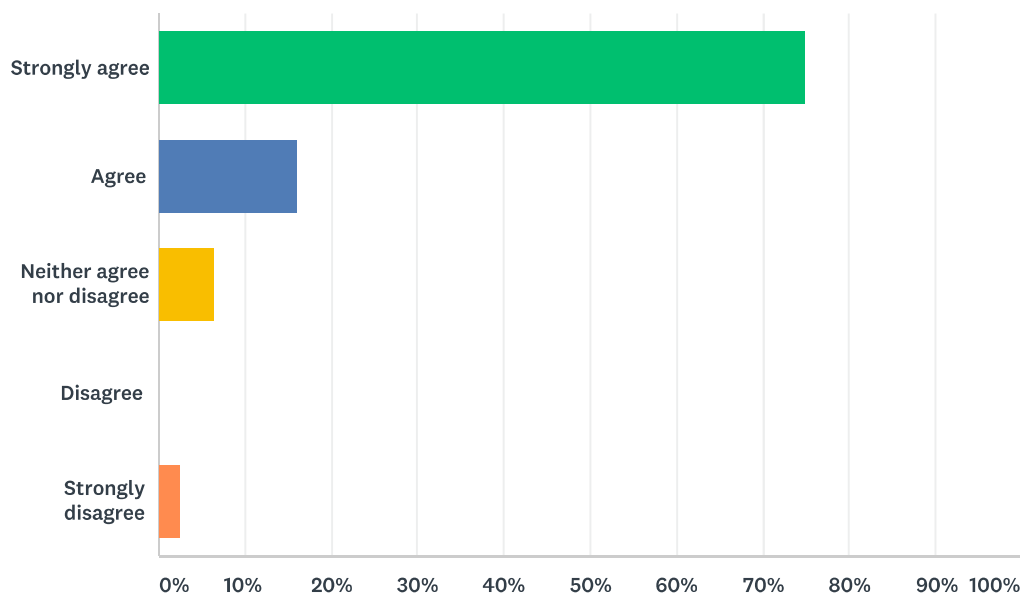

ANSWER CHOICES	RESPONSES	
Strongly agree	74.84%	116
Agree	16.13%	25
Neither agree nor disagree	6.45%	10
Disagree	0.00%	0
Strongly disagree	2.58%	4
Total Respondents: 155		

#	COMMENTS	DATE
1	Have actually got any left? No to car parking at Newlyn Green!! No to car park at land by boating pool at Wherrytown.	2/12/2019 9:06 AM
2	Depends on what you mean, some like the stream behind the rugby club, providing you keep the central feature of a water course may benefit from development of low impact residential and new walkways. At the moment it is a stream and grass banks that only homeless people use.	2/11/2019 10:47 AM
3	Vital.	2/6/2019 3:47 PM
4	Vital as developers only consider the profit and not the future culture of an area. Once an area is built on it will forever be a brownfield site that can be developed	2/3/2019 5:27 PM
5	Depends on needs and use !?	2/2/2019 10:11 PM
6	All public spaces should be protected from any kind od detrimental development, overuse or neglect	1/30/2019 8:33 PM
7	Always.	1/24/2019 9:30 AM
8	This is essential	1/23/2019 6:02 PM
9	We must not lose any of our open spaces & allotments	1/5/2019 10:55 PM
10	What public open spaces? Can't think of many	1/5/2019 4:18 PM

Penzance Neighbourhood Plan Questionnaire

11	I realise comments are statistically pointless but this is a loaded question - "protection" implies from "bad development" - but public open spaces need to be developed more, just in a good way to increase access and fun! eg skate park, is that development? I answer based on assumption you mean housing	1/4/2019 11:40 AM
12	Up to 60% of footpath and bridleway signs are missing or damaged. No Council money!	1/1/2019 8:40 PM
13	This needs to be monitored	1/1/2019 8:15 PM
14	Essential	1/1/2019 7:09 PM
15	Important	1/1/2019 12:58 AM
16	Crucial	1/1/2019 12:33 AM
17	Should go without saying	12/31/2018 11:12 PM
18	Absolutely	12/31/2018 10:51 PM
19	Each to be assessed on merit. Some development may result in better managed spaces elsewhere or within existing sites.	12/31/2018 10:08 PM
20	Some public open spaces are in the wrong places or inappropriately designed. Perhaps this should say the amount of POS should be maintained, and where opportunities arise its usefulness and effectiveness should increased.	11/15/2018 6:02 PM
21	Not sure here .Development might be positive	11/6/2018 8:15 PM
22	Developments should be required to link themselves to these precious areas	11/3/2018 10:29 PM
23	Such as? Define "public open spaces".	10/17/2018 6:26 AM
24	Yes	10/15/2018 4:29 PM
25	It's very important to get this balance right.	10/12/2018 11:50 AM

PENZANCE & NEWLYN TOWN FRAMEWORK OPEN SPACE



1:17,000

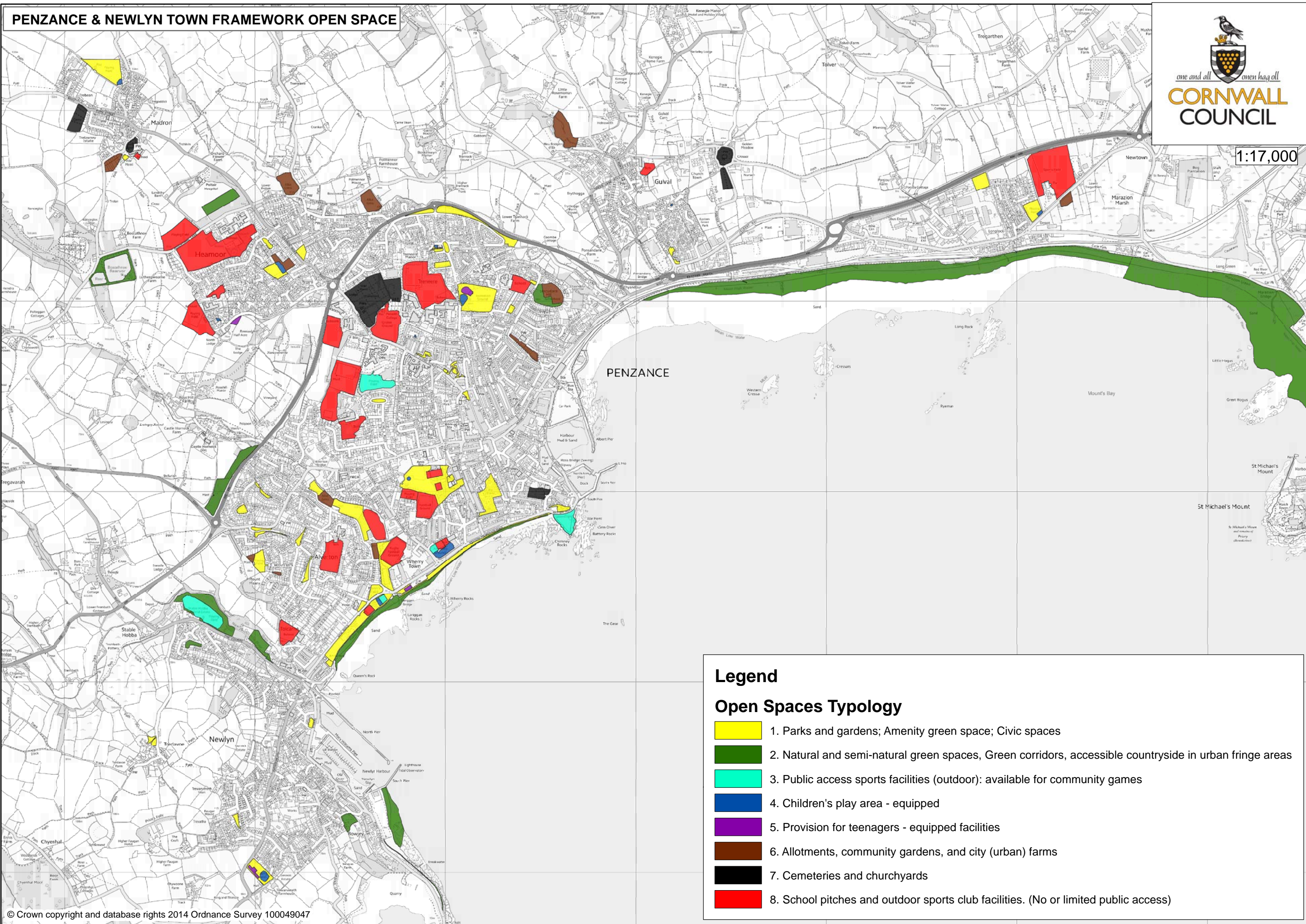

Legend

Open Spaces Typology

- 1. Parks and gardens; Amenity green space; Civic spaces
- 2. Natural and semi-natural green spaces, Green corridors, accessible countryside in urban fringe areas
- 3. Public access sports facilities (outdoor): available for community games
- 4. Children's play area - equipped
- 5. Provision for teenagers - equipped facilities
- 6. Allotments, community gardens, and city (urban) farms
- 7. Cemeteries and churchyards
- 8. School pitches and outdoor sports club facilities. (No or limited public access)

Penzance Parish Neighbourhood Plan

Evidence statement Local Green Spaces

1. The Penzance Neighbourhood Plan Questionnaire included the following questions -

Q19 There will be a protected green infrastructure; a network of open and green spaces, linked by paths, bridleways, green lanes and cycle ways across the parish;

and

Q20 Public open spaces will be protected from development.

More than 90% of respondents agreed or agreed strongly with both statements.

Results from the Questionnaire questions are attached as Appendix A.

In addition the audit of local green spaces identifies the support and involvement of local residents in different parts of the town or specific villages through formal and informal groups.

2. In line with national and Cornwall Council guidance an audit of green spaces in Penzance Parish was carried out based on Cornwall Council's Local Green Spaces Audit Form (*Source: Local Green Space and Green Infrastructure guide note (for neighbourhood plans)*).

The sites included in the audit were identified initially from Cornwall Council's Penzance & Newlyn Town Framework Open Space map (Appendix B) with additional sites within and outside the Framework area identified from community representations. Cornwall Council's Open Space Strategy for Larger Towns identified a lower than typical level of natural space in Penzance/Newlyn and a lower than average provision of outdoor sports space.

The sites were included because of their importance at a local community level in terms of amenity, visual and biodiversity values; they include parks and gardens, amenity green spaces, natural/semi natural green spaces, sports pitches (public access), equipped children's play areas and provision for teenagers, allotments, Churchyards and school/club sports pitches.

Some provide a tranquil space or an opportunity for meeting or play; others contribute to the quality of the urban or village environment. Even very small amenity spaces make a significant contribution to the environment of residential areas.

Many of the sites have potential for increasing biodiversity. School and club pitches may have the potential for wider community use in an area where Cornwall Council has identified a shortage of playing pitches.

Together with green pedestrian and cycling routes and biodiversity sites and corridors, the sites contribute to the Green Infrastructure Strategy for the plan area and to key aspects of the GI strategy in the Cornwall Site Allocations DPD. Links between the sites and green routes, the Cornwall Coast path (South West Way) and biodiversity sites and corridors are important in this respect..

3. Audit forms for each settlement are included in the evidence base; sites identified in the Town Framework map, such as civic spaces, play areas or sports courts, which are not green spaces have not been included and are protected for recreational or community use by a different policy in the Plan.

4. Maps showing the sites carried forward in Policy GI1 of the Neighbourhood Plan are included in Appendix 10 of the Plan, Local Green Spaces; corresponding reference numbers have been added to the Audit forms.